

# Surrounded by Thoughts: Klaus & Town Junya Nakano / 仲野順也

巡る想い ~クラウド~&街

Arr. EndlessRepeat

Pensively (♩ = 47)

Flute

*f*

Accordion

Piano

*mp*

6 Fl.

Acc.

Pno.

11

Fl.

*mf*

Acc.

*mf*

Pno.

*f*

15

Fl.

Acc.

Pno.

19

Fl.

*(poco accel.)*

Acc.

*(poco accel.)*

Pno.

*mf poco accel.*

24

Fl.

Acc.

Pno.

$\text{♩} = 53$

*mf*

*cresc.*

28

Fl.

Acc.

Pno.

*f*

32

Fl.

Acc.

Pno.

37

Fl.

Acc.

Pno.

*mf*

*mf*

*cresc.*

41

Fl.

Acc.

Pno.

*f*

46

Fl.

Acc.

Pno.

50

Fl.

mf

Acc.

f

Pno.

55

Fl.

mf

Acc.

Pno.

60

Fl.

f.t.

Acc.

f

mp

Pno.

64

Fl. *f.t.*

Acc.

Pno.

68

Fl. *f.t.*

Acc.

Pno. *mf*

72

Fl. *mf*

Acc.

Pno. *mf*

Flute

Pensively (♩ = 47)

*f*

6

11

*mf*

16

22

(poco accel.)

*f*

♩ = 53  
4

31

36

*mf*

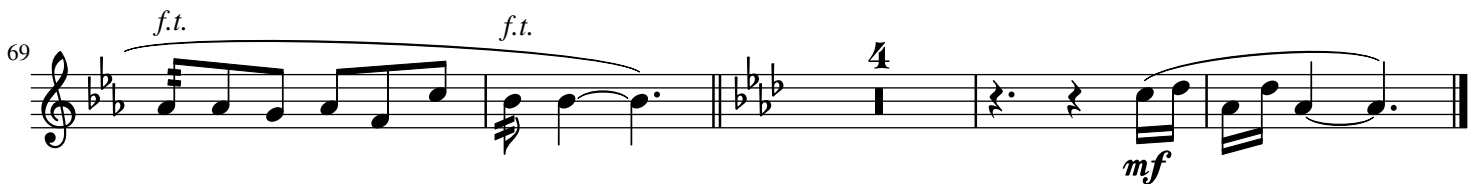

Accordion

Pensively (♩ = 47)

12

*mf*

18

(poco accel.)

24

♩ = 53

*mf* *cresc.* *f*

30

34

38

*mf* *cresc.* *f*

43

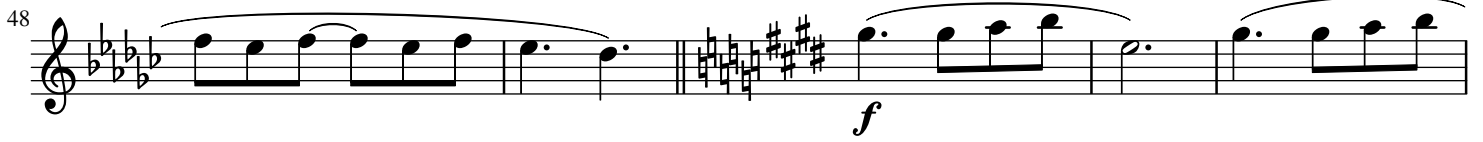
48 

53 

59 

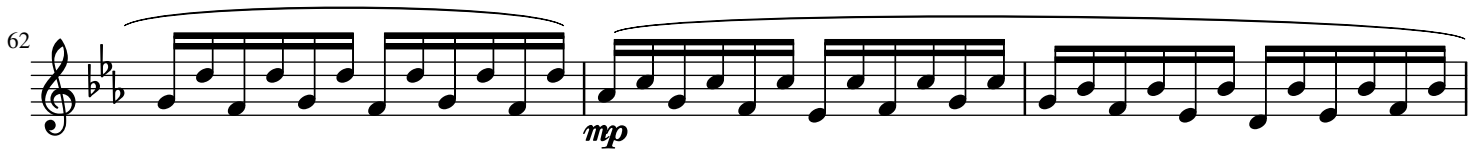
62 

65 

68 

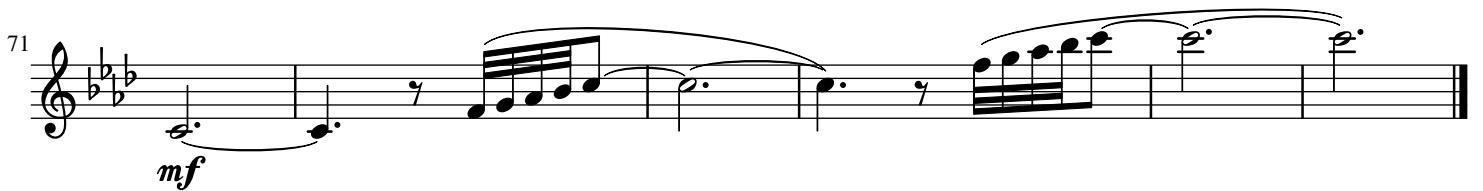
71 

Piano *mp*

Pensively (♩ = 47)

5

9

13

17

22

*mf poco accel.*

26

$\text{♩} = 53$

30

3

34

3

38

3

42

3

46

50

57

65

72