# Prologue

Tomoko Tatsuta

## プロローグ

辰田朋子

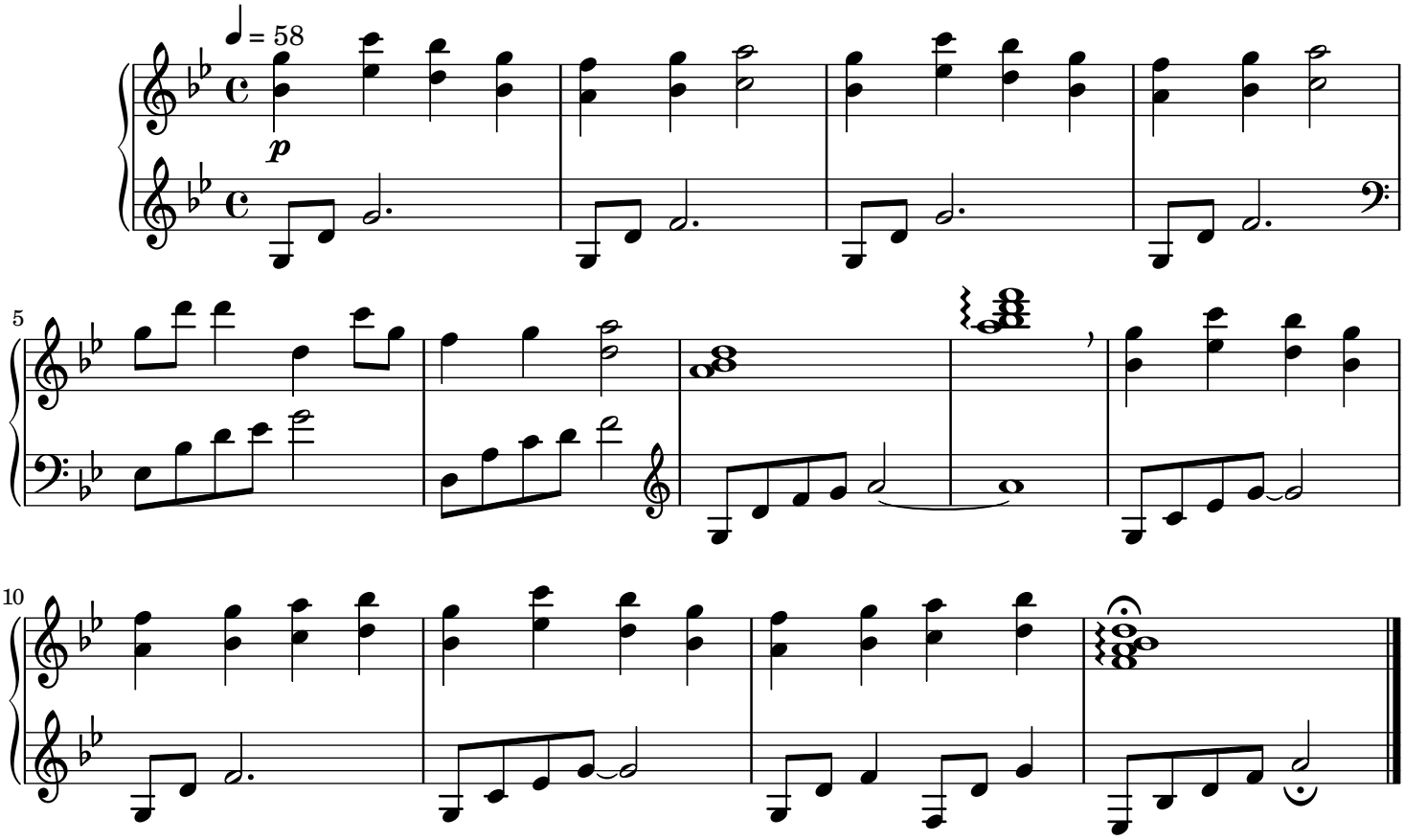


Seven: The Cavalry of Molmorth © Bandai Namco Entertainment Inc.
Transcription by youtube.com/endlessrepeat
Music engraving by LilyPond 2.18.2—www.lilypond.org